REPORTE DE CONTROL DE CALIDAD - SIKAGROUT 9400 BR

1. Resumen Estadístico

Resistencia Media a 28 días: 124.12 MPa

Edad (dias)	N	Media	Desv	Min	Max	CV%
1.0	28	78.72	7.89	53.72	89.48	10.02
3.0	27	93.87	9.25	76.68	111.68	9.85
4.0	7	98.57	14.28	86.64	118.48	14.49
7.0	20	106.46	7.34	90.76	117.96	6.89
8.0	4	101.56	5.71	96.00	109.12	5.62
9.0	5	116.47	5.17	110.28	121.48	4.44
10.0	5	105.66	9.08	90.76	114.56	8.59
28.0	14	124.12	8.78	106.00	135.84	7.08

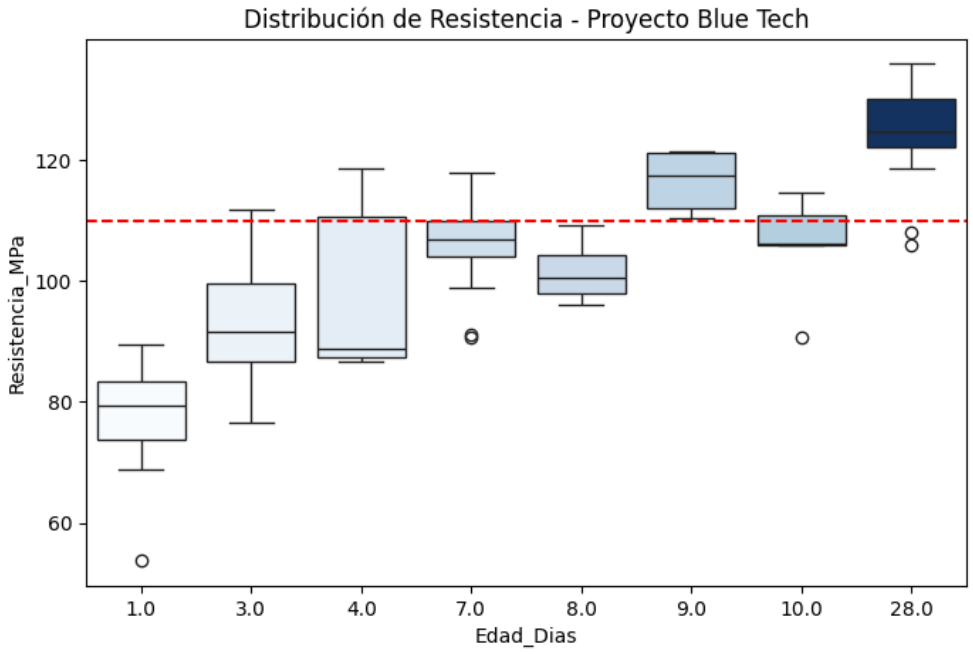

REPORTE DE CONTROL DE CALIDAD - SIKAGROUT 9400 BR

2. Análisis Predictivo

El modelo logarítmico confirma la estabilidad del material.

Ecuación de Regresión:

Resistencia = 78.91 + 13.69 * ln(Edad)

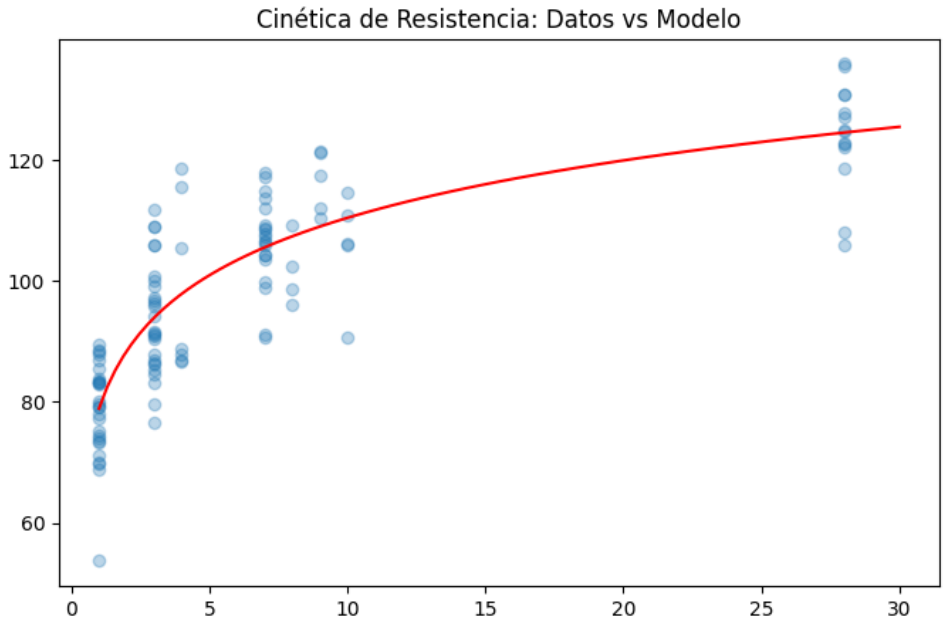

REPORTE DE CONTROL DE CALIDAD - SIKAGROUT 9400 BR

3. Análisis de Varianza (ANOVA)

Distribución por Edad (ANOVA):

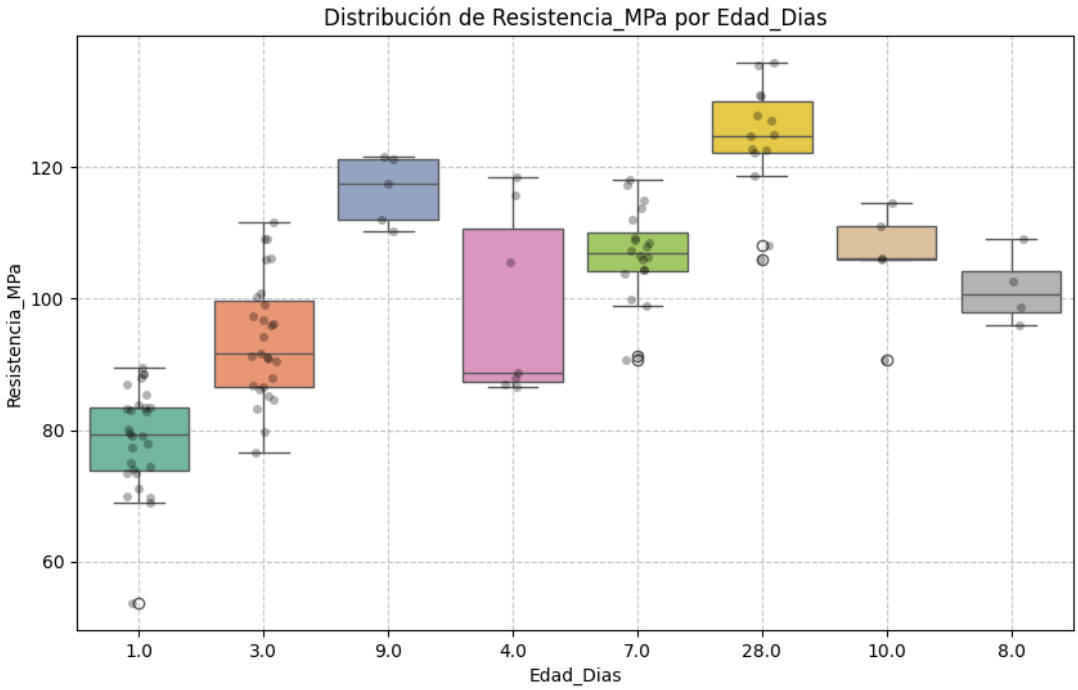

REPORTE DE CONTROL DE CALIDAD - SIKAGROUT 9400 BR

Distribución por Estructura:

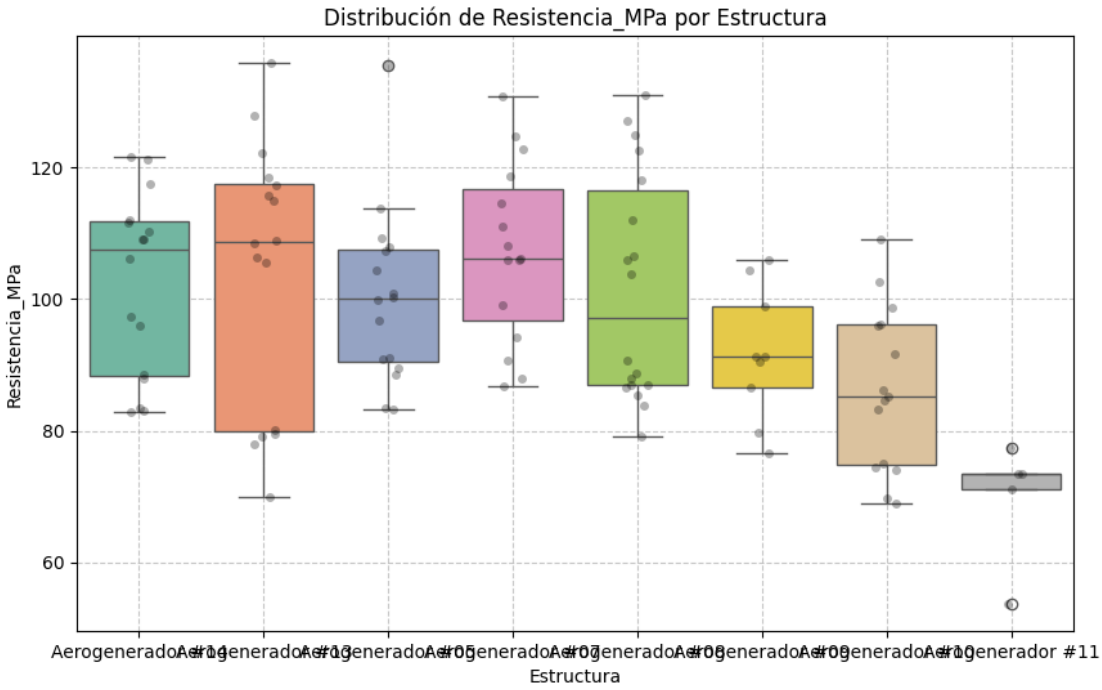

REPORTE DE CONTROL DE CALIDAD - SIKAGROUT 9400 BR

4. Análisis Detallado (Control Pro)

REPORTE DE CONTROL DE CALIDAD - SIKAGROUT 9400 BR
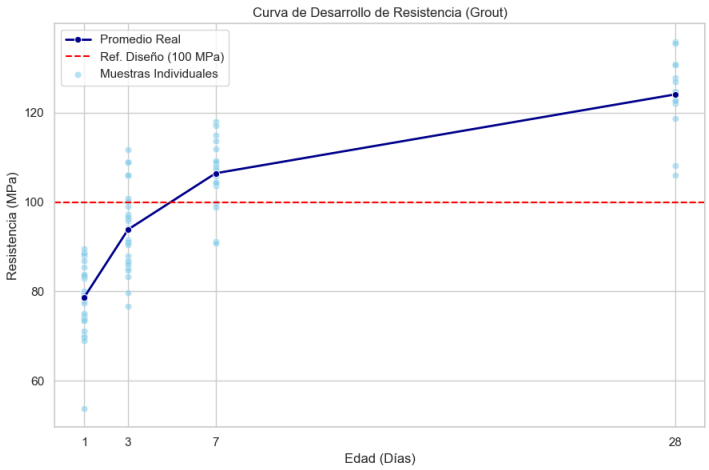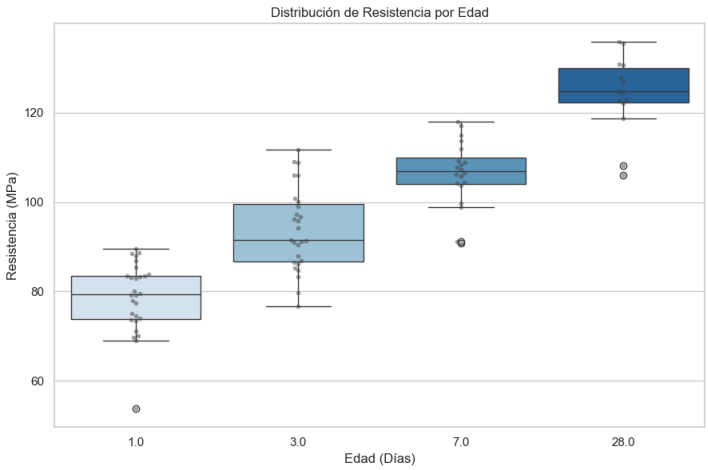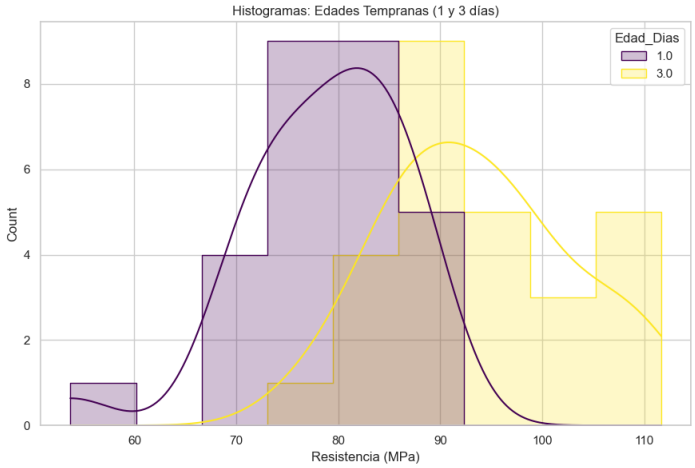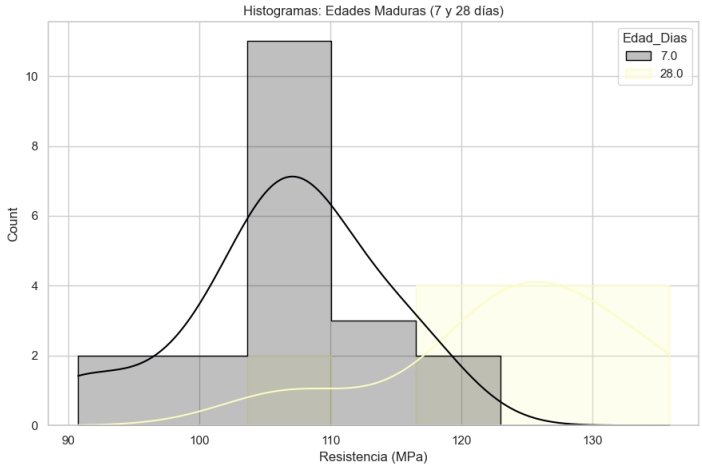
5. Tablero de Control - Warnes II